

'S WONDERFUL

WORDS BY IRA GERSHWIN
MUSIC BY GEORGE GERSHWIN
ARRANGED BY DAVE WOLPE

VOCAL

(MODERATE SWING)

8

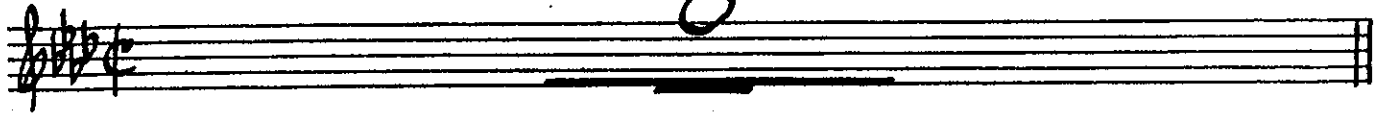

(A)

'S WON-DER-FUL!
'S AW-FUL NICE!

'SMAR-VE-LOUS!
'S PAR-A-DISE!

YOU SHOULD CARE
'S WHAT I LOVE

FOR TO

ME!

2.

SEE!

YOU'VE MADE MY LIFE SO DEAR, IT'S FOUR-LEAF

GLAM-O-ROUS
CLO-VER TIME

YOU CAN'T BLAME ME FOR FEEL-ING
FROM NOW ON MY HEART'S WORK-ING

A-MOR-OUS
OV-ER TIME

OH!
OH!

'S WON-DER-FUL!

TO CODA

'SMAR-VE-LOUS!

THAT YOU SHOULD CARE FOR ME!

2

16

VOCAL

-2-
8

'S WONDERFUL

E

F

G

IT'S WON-DER-FUL
IT'S AW-FUL NICE!

SMAR-VE-LOUS!
S'PAR-A-DISE!

THAT YOU SHOULD CARE FOR
IT'S WHAT I LOVE ME!

TO SEE! MY

D.S. AL CODA **C**

(CODA)

THAT YOU SHOULD CARE FOR, THAT YOU SHOULD CARE FOR,

THAT YOU SHOULD CARE FOR ME!

'S WONDERFUL

WORDS BY IRA GERSHWIN
MUSIC BY GEORGE GERSHWIN
ARRANGED BY DAVE WOLPE

BASS

(MODERATE SWING)

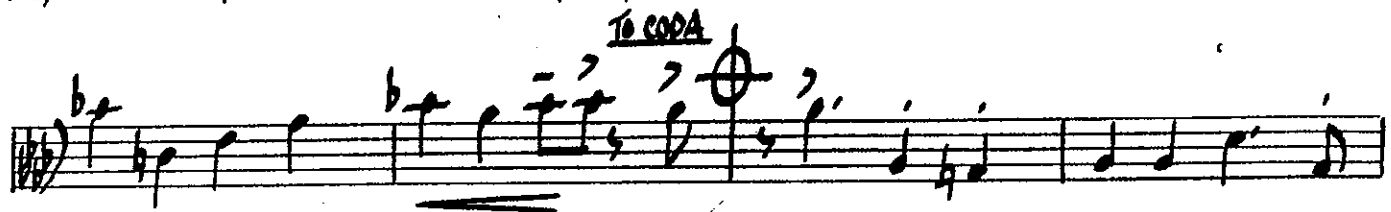
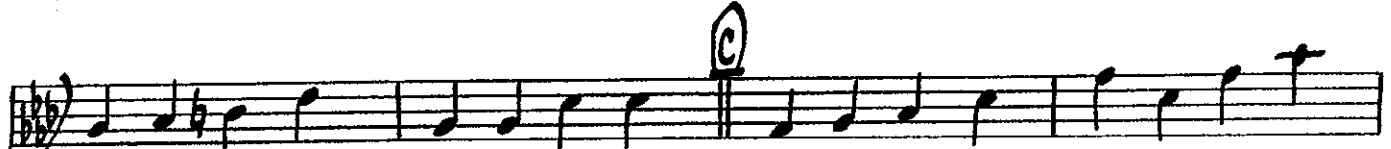
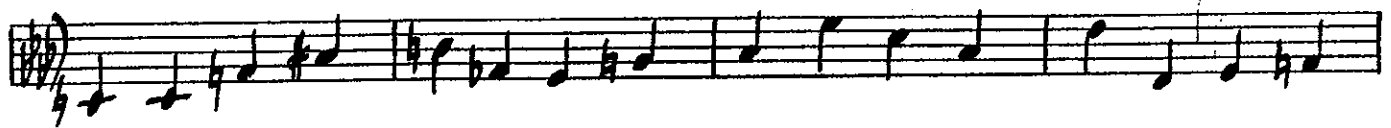
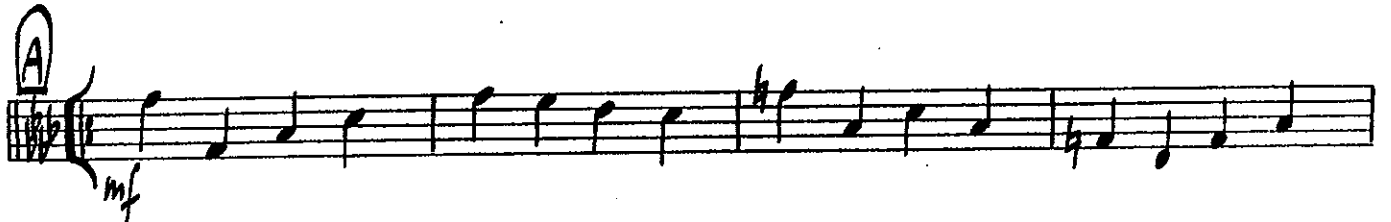

'S WONDERFUL

WORDS BY IRA GERSHWIN
MUSIC BY GEORGE GERSHWIN
ARRANGED BY DAVE WOLPE

PIANO

(MODERATE SWING)

PIANO

-2-

'5 WONDERFUL

TO CODA 

PIANO

'S WONDERFUL

PIANO

-4-

'S WONDERFUL

'S WONDERFUL

WORDS BY IRA GERSHWIN
MUSIC BY GEORGE GERSHWIN
ARRANGED BY DAVE WOLFE

GUITAR

(MODERATE SWING)

System 1:
 Staff 1: $AbMA?$ F^9
 Staff 2: $Bb_m?$ $Cb13$ $Bb_m?$ Eb^9 $Eb7(b9)$ $Ab6$

System 2:
 Staff 1: $Ab6$ $AbMA$ $Ab6$ A^0
 Staff 2: $Bb_m?$ Eb^9 $Eb?$ 1. Ab $Fm?$ $F+7$ $Bb_m?$ $E7$ $Eb?$ $Eb+7$

System 3:
 Staff 1: 2. $Ab6$ $Dm7(b9)$ $G+7(A)$ $C6(9)$ $Dm?$ $G?$
 Staff 2: $Em?$ $A?$ $Dm?$ $Ab?$ $G?$ $G13$ $Cm?$ $F13$ $F+7$

System 4:
 Staff 1: Bb^9 $Bb?$ $Eb+7(b9)$ $AbMA?$
 Staff 2: Cb^0 Cb^0 Bb^0 Cb^0 $Bb_m?$ $Bb?$ A^0 $Bb_m?$ $Eb7(b9)$ $Ab6$

System 5:
 Staff 1: Cb^0 Bb^0 Cb^0 $Bb_m?$ $Bb?$ A^0 $Bb_m?$ $Eb7(b9)$ $Ab6$

GUITAR

'S WONDERFUL

- 2 -

Staff 1: $F_7(b9)$ Bb_m^7 $E_7(\#9)$ (D) $AbMA^7$ A^0

Staff 2: Bb_m^7 $E_7(b9)$ Ab $F_7(b9)$ Bb_m^7 $E_7(b9)$ $AbMA^9$

Staff 3: F^9 C_m^7 $F_7(b9)$ Bb_m^7 E_7 Ab $D_7(b9)$ $F_7(\#9)$ $G_7(b9)$

Staff 4: C_m^9 D_m^9 $G_7(b9)$ E_m^7 $A_7(b9)$ D_m^7 $G_13(b9)$ C_m^7 F^9

Staff 5: F_m^9 Bb^9 E_m^9 A^9 (F) $AbMA^9$ Cb^0

Staff 6: Bb_m^7 E_7^9 Ab Cb^{13} Bb_m^7 A^9 $AbMA^9$ Ab^6 $AbMA^7$ Ab^6

Staff 7: F^9 Bb_m^7 E_7 Ab $F_7(\#9)$ $F_7(b9)$ Bb_m^7 $B_7(b9)$ $B_7(b9)/E_7MA^9$

Staff 8: E_7 $E_7(b9)$ Ab $D_7(b9)$ $G_7(b9)$ **D.S. AL CODA** (B)

Staff 9: $(CODA)$ Bb_m^7 A^0 Bb_m^7 $E_7(b9)$ C_m^7 Gb^7 F^7

Staff 10: Bb_m^7 Bb_m^7/Eb $Bb_m^7(b9)/Eb$ $Ab^6(9)$ $Ab^{13}(b9)$

'S WONDERFUL

DRUMS

WORDS BY IRA GERSHWIN
MUSIC BY GEORGE GERSHWIN
ARRANGED BY DAVE WOLPE

(MODERATE SWING)

DRUMS

'S WONDERFUL

(D) ^ (TIME)

1. (TOMS)

2. CODA

(Fill)

(Fill)

(Fill)

'S WONDERFUL

WORDS BY IRA GERSHWIN
MUSIC BY GEORGE GERSHWIN
ARRANGED BY DAVE WOLPE

1st Eb ALTO SAXOPHONE

MODERATE SWING

1ST ALTO SAX.

'S WONDERFUL

-2-

3

2

mf

2

mf

E

3

F

6

f

G

fp

1.

f

2.

mf

D.S. al CODA

CODA

2

'S WONDERFUL

2ND E♭ALTO SAXOPHONE

WORDS BY IRA GERSHWIN
MUSIC BY GEORGE GERSHWIN
ARRANGED BY DAVE WOLPE

(MODERATE SWING)

'S WONDERFUL

WORDS BY IRA GERSHWIN
MUSIC BY GEORGE GERSHWIN
ARRANGED BY DAVE WOLPE

SOLO B^b TENOR SAXOPHONE
(OPTIONAL)
(MODERATE SWING)

SOLO TENOR SAX.
(1ST TENOR CUE)

'S WONDERFUL

D
 Bbm7 B^o

Cm⁷ F7(b9) Bb G+7(b9) Cm⁷ F7(b9)

Bbm7 G⁹ Dm⁷ F7(b9)

Cm⁷ F⁹ Bb

E 8 **F** 8

G

2.
 || D.S. al CODA **C**

CODA

W/SXS.
 Gm7(b5)

'S WONDERFUL

1ST BD TENOR SAXOPHONE

WORDS BY IRA GERSHWIN
MUSIC BY GEORGE GERSHWIN
ARRANGED BY DAVE WOLPE

MODERATE SWING

1st TENOR SAX.

- 2 -

'S WONDERFUL

SOLO
BbMA7

Cm7 F7(b9) Bb F7(b9) Cm F7(b9) BbMA7

G7 Dm7 G7(b9) Cm7 F7 Bb

E

(3RD TRB. CUE)

2

G

1. 2.

(CODA)

RS. DE CODA (C)

'S WONDERFUL

2ND BB TENOR SAXOPHONE

WORDS BY IRA GERSHWIN
MUSIC BY GEORGE GERSHWIN
ARRANGED BY DAVE WOLPE

(MODERATE SWING)

2ND TENOR SAX.

- 2 -

'S WONDERFUL

3

'S WONDERFUL

WORDS BY IRA GERSHWIN
MUSIC BY GEORGE GERSHWIN
ARRANGED BY DAVE WOLPE

E♭ BARITONE SAXOPHONE

(MODERATE SWING)

BARITONE SAX.

'S WONDERFUL

3

-2-

w/ROS.

A

(ANTROS. CUE)

(CODA)

'S WONDERFUL

WORDS BY IRA GERSHWIN
MUSIC BY GEORGE GERSHWIN
ARRANGED BY DAVE WOLPE

1ST TROMBONE

(MODERATE SWING)

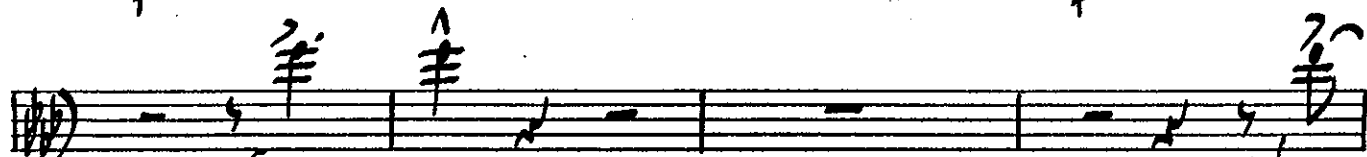
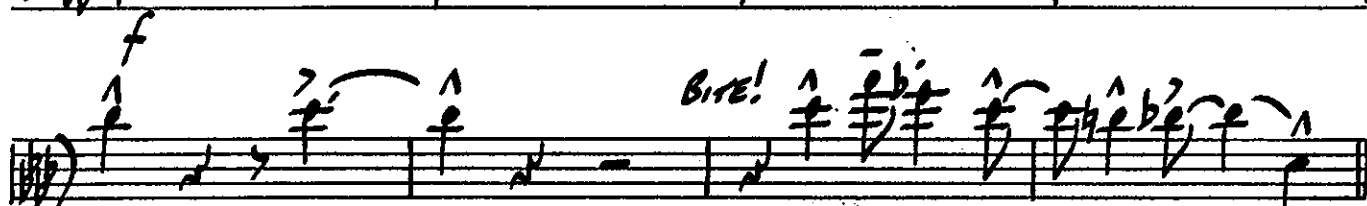

1st TROMBONE

'S WONDERFUL

'S WONDERFUL

2ND TROMBONE

WORDS BY IRA GERSHWIN
MUSIC BY GEORGE GERSHWIN
ARRANGED BY DAVE WOLPE

(MODERATE SWING)

2ND TROMBONE

- 2 -

'S WONDERFUL

'S WONDERFUL

WORDS BY IRA GERSHWIN
MUSIC BY GEORGE GERSHWIN
ARRANGED BY DAVE WOLPE

3RD TROMBONE

(MODERATE SWING)

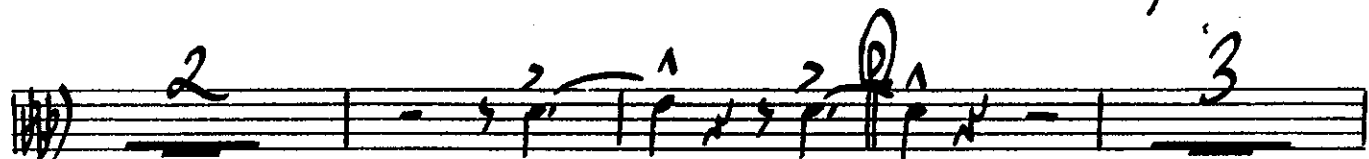
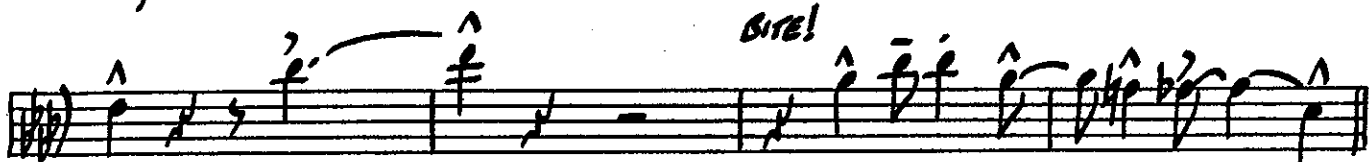

3RD TROMBONE

- 2 -

'S WONDERFUL

(SOLI) *p* *mf*

mf

(SOLI) *mf* (E) *mf*

2 *f*

(G)

1. *f*

2. *mf* D.S. al CODA (B)

(CODA) 2

'S WONDERFUL

WORDS BY IRA GERSHWIN
MUSIC BY GEORGE GERSHWIN
ARRANGED BY DAVE WOLPE

BASS TROMBONE

(MODERATE SWING)

BASS TROMBONE

'S WONDERFUL

'S WONDERFUL

1ST B♭ TRUMPET

WORDS BY IRA GERSHWIN
MUSIC BY GEORGE GERSHWIN
ARRANGED BY DAVE WOLPE

(MODERATE SWING)

1ST TRUMPET

'S WONDERFUL

Empty musical staff.

'S WONDERFUL

WORDS BY IRA GERSHWIN
MUSIC BY GEORGE GERSHWIN
ARRANGED BY DAVE WOLPE

2ND B^B TRUMPET

MODERATE SWING

2ND TRUMPET

'S WONDERFUL

'S WONDERFUL

WORDS BY IRA GERSHWIN
MUSIC BY GEORGE GERSHWIN
ARRANGED BY DAVE WOLPE

3RD B♭ TRUMPET

MODERATE SWING

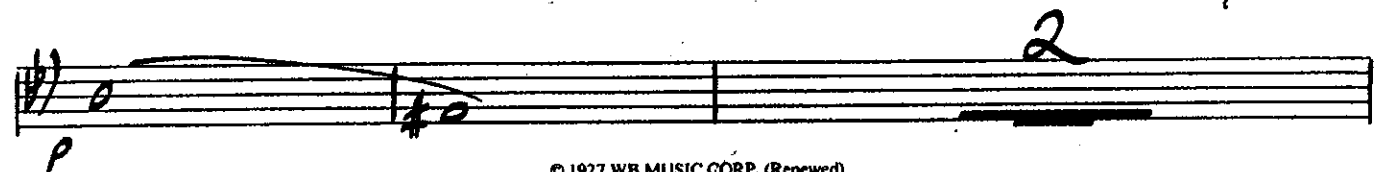
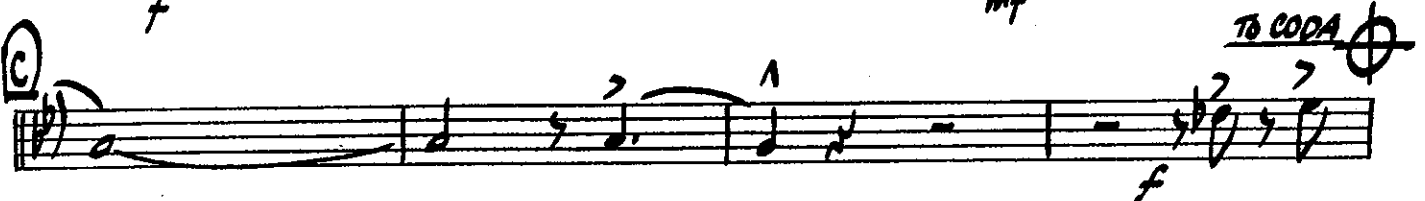
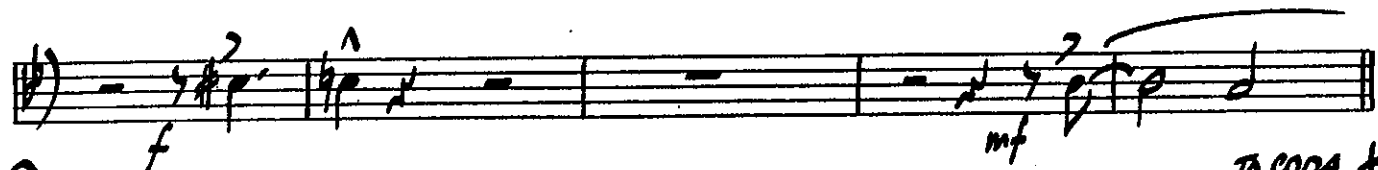
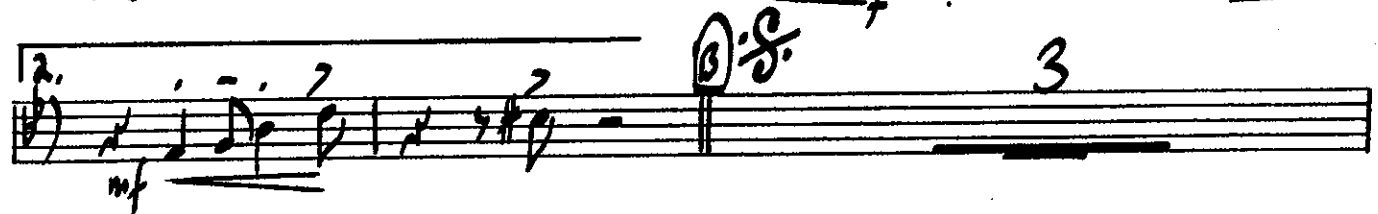
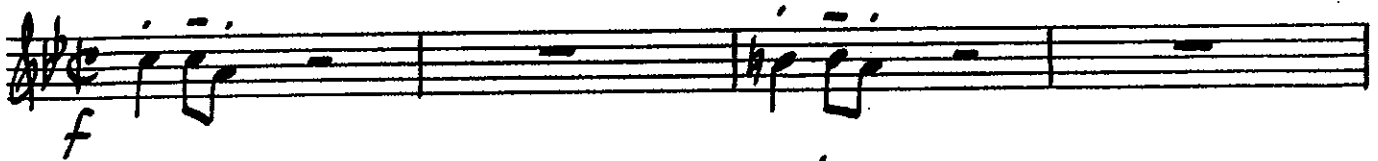

3RD TRUMPET

'S WONDERFUL

'S WONDERFUL

WORDS BY IRA GERSHWIN
MUSIC BY GEORGE GERSHWIN
ARRANGED BY DAVE WOLPE

4TH B \flat TRUMPET

(MODERATE SWING)

4TH TRUMPET

'S WONDERFUL

